



STARTING AT
\$731,900

2,166 Sq. Ft.

1 Story

4 Bed

3 Bath

2 Car Garage

Residence 11 delivers 2,166 square feet of open, easy living across a single level. With 4 bedrooms and 3 bathrooms, this layout includes a convenient Jack and Jill bath with dual sinks between bedrooms 2 and 3, a spacious laundry room, and a welcoming covered front porch. The seamless flow between the kitchen, gathering room, and dining nook makes everyday living and entertaining effortless.

The owner's suite is privately located towards the back of the home and features a generous walk-in closet and spa inspired bathroom. A covered patio extends the living space outdoors, ideal for weekend barbecues or quiet evenings. With three distinct elevations to choose from, Residence 11 combines smart design with timeless curb appeal.



Residence 11A | Spanish



Residence 11C | Prairie



Residence 11D | Traditional



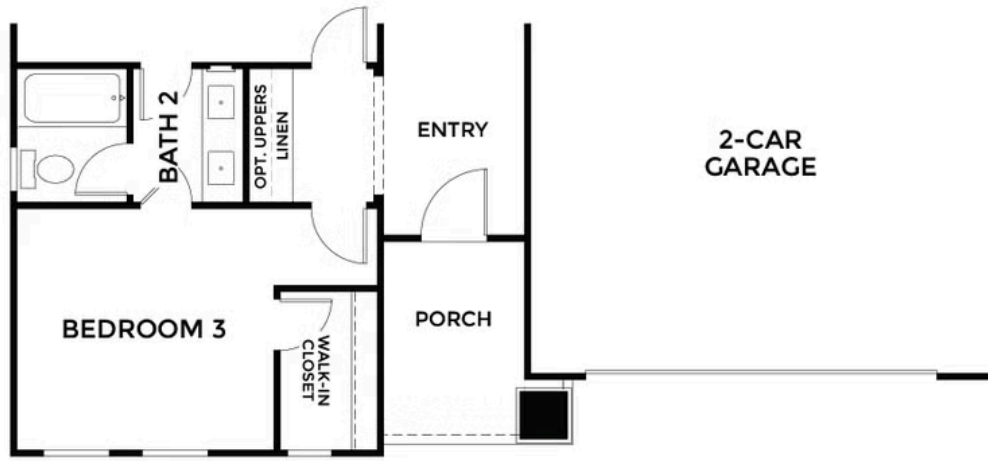

ELEVATION
TRADITIONAL

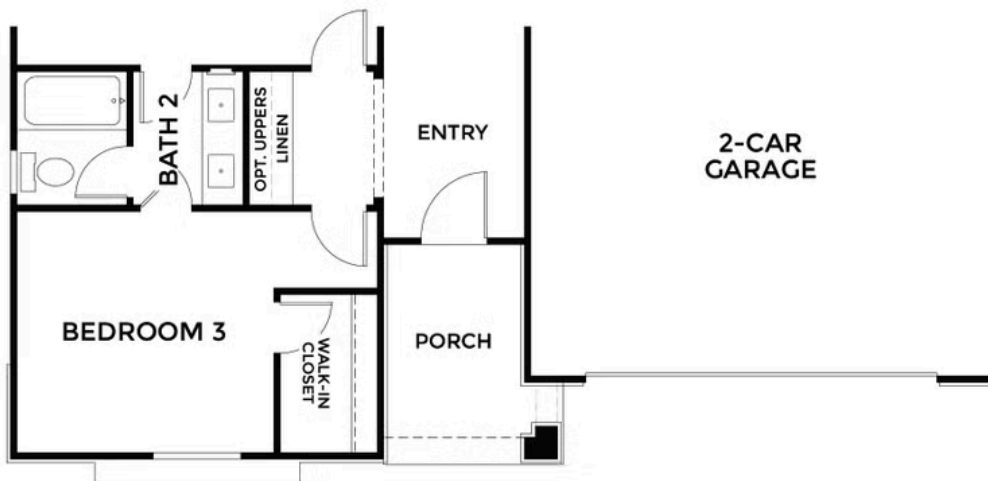

ELEVATION
PRAIRIE